ÀREA DE CULTURA
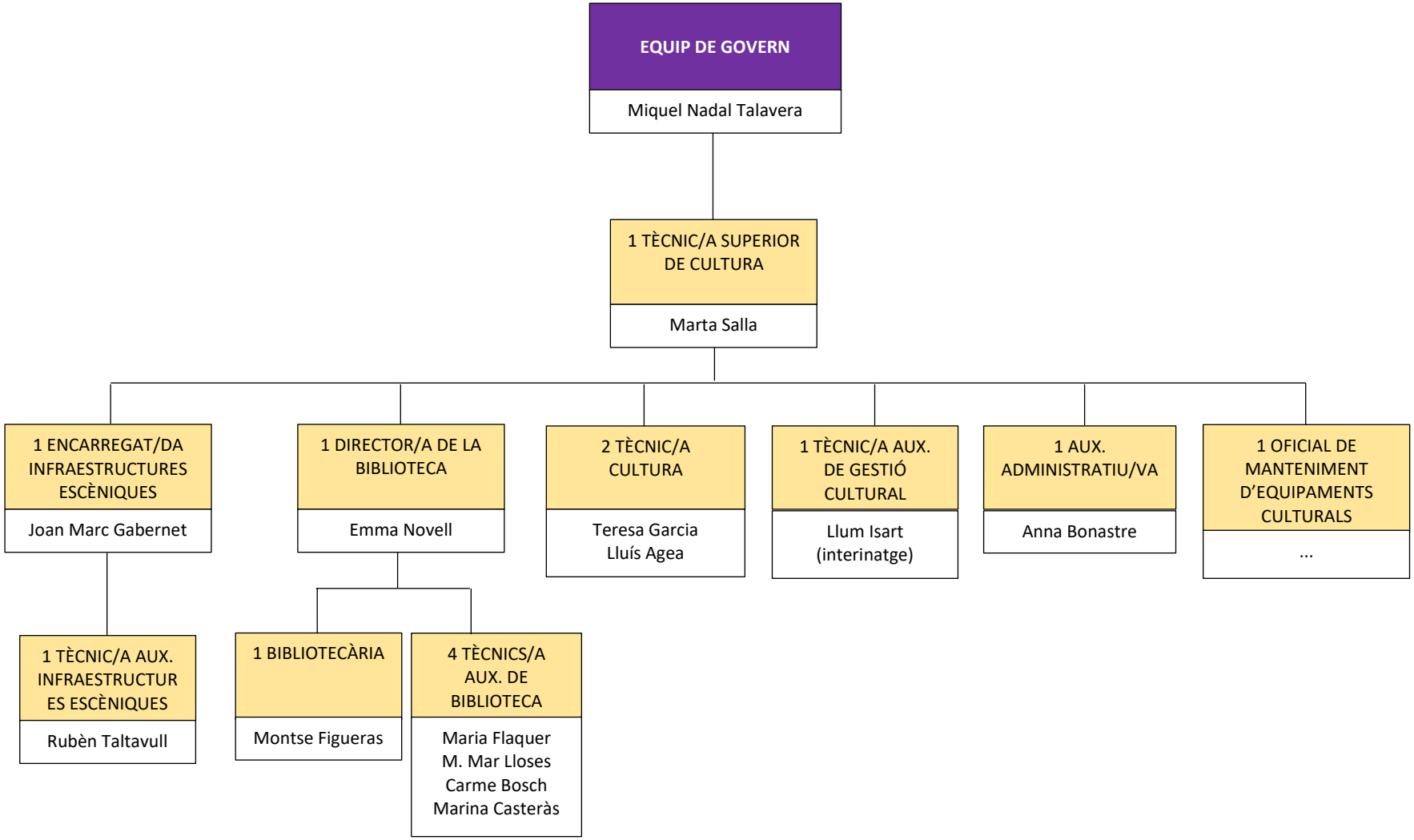
març 2026